

# 5 ORIENTEERING DAYS in ROMANIA

2027, June 02<sup>nd</sup> – 06<sup>th</sup>



## BULLETIN 1

**Model Event  
& Special  
Trainings**

**TALEA EAST**

June 02, 16:00-18:00  
June 03, 10:00-18:00

**Urban Sp.  
WRE**

**National Champ.  
CAMPINA**

June 04, 10:00

**MD**

**TALEA WEST**

June 04, 16:30

**LD**

**WRE**

**TALEA WEST**

June 05, 10:00

**MD, WRE**

**Nat. Champ. St.  
Breaza Town Cup**

**PLAIUL TĂLII- BREAZA**

June 06, 10:00

**Romanian Orienteering Cup**  
Overall 3 forest stages

**Carpathian Orienteering Trophy**  
Overall 3 WRE stages



Campina



Talea



# ABOUT THE PREVIOUS EDITION, 2025



**Simon & Karen Thompson**  
**Harlequins OC**  
*We found the courses and mapping excellent and the welcome very friendly. The area was very attractive and it was so good to see the support from the local community.*

**Jacob Stevens**  
**Chigwell OC**  
*Many thanks to all involved in organizing four days of brilliant orienteering. Excellent terrain, maps, courses and organization, and very helpful and friendly volunteers!*



## Map samples from the previous editions:

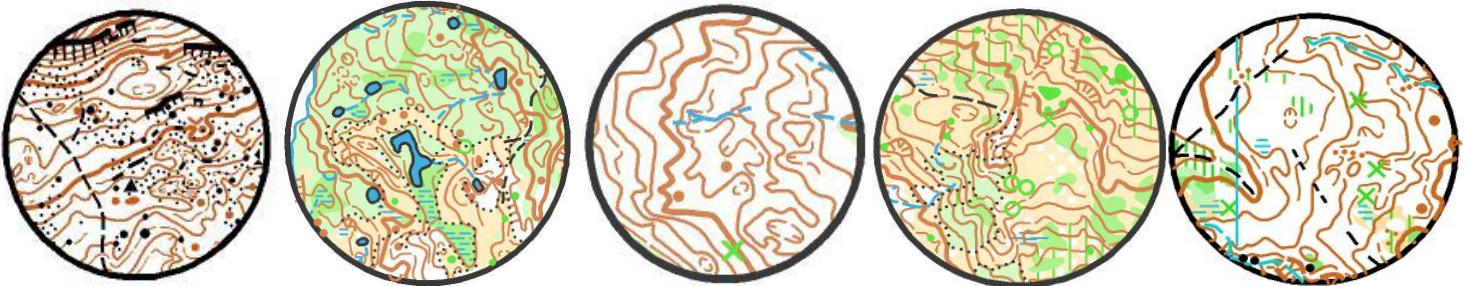

**All your Orienteering skills will turn to good account !**

# CONTENTS

1. Organizing Team .....	3
2. Our Hosts .....	5
3. Our Sponsors.....	5
4. Event Programme .....	6
5. Details for Event Stages .....	7
+ Model Event & Special Trainings, June 02 <sup>nd</sup> & 03 <sup>rd</sup> , Talea East...	7
+ Urban Sprint, WRE & National Champ., June 4 <sup>th</sup> , Câmpina.....	8
+ MD, June 4 <sup>th</sup> , Talea West.....	8
+ LD, WRE, June 5 <sup>th</sup> , Talea West.....	8
+ MD, WRE & Nat.Champ.Stage, June 6 <sup>th</sup> , Plaiul Tălii-Breaza.....	8
6. Entries, entry fees, deadlines, information.....	9
7. Welcome to Romania (to reach the competition area, accomodation, touristic tours).....	10

# 1. ORGANIZING TEAM

## **EVENT PRESIDENT: Ionuț PATRAȘ,**

**President of Romanian Orienteering Federation**

„Let us expect again that we will be satisfied by terrains and courses, wich will make the best win! Therefore, I welcome all orienteers from abroad. I would like to thank the French Orienteering Federation for accepting to support our event.”



## **EVENT DIRECTOR:**

**Lucian GĂLĂȚEANU,**  
**Race director previous editions**

"I had the joy that the routes designed in the previous editions to receive the highest praise."

## **TECHNICAL DIRECTOR:**

**Marie-Violaine PALCĂU,**  
**National Technical Director of  
Fédération Française de Course d'Orienteering**

Magnificent project, high technical Orienteering, nice places, nice people.



## **TECHNICAL DIRECTOR: Valentin-Tiberiu PALCĂU,**

**Race Director O'FRANCE 2021 și 2023**  
**Master of sport Orienteering in Romania**

"With emotion and pleasure, I return to Romania, my country of origin, to share my technical experience from two O'France events. I am captivated by the quality and diversity of the terrain in the Prahova Valley. Undoubtedly you will appreciate the competition. You are welcome!"



## **CARTOGRAPHER:**

**Liviu ȚÂNȚAR,**  
**mapping at JWOC 2023**

I had the pleasure to map technical areas, with framed relief and a very varied diversity of vegetation which they will demand the qualities of the competitors to the maximum."



## **CARTOGRAPHER and Electronic Results Display:**

**Tamas Bogya**

"I am glad to work for such a nice project. The Talea-Breaza terrain offer great opportunities for excellent Orienteering"



## **CONTROL:**

**Nina MAIORESCU – National Controller**  
**Gabi MAIORESCU – IOF Adviser**

Really, high competency and exigency



## RACE MAKERS TEAM

Urban Sp, Câmpina, June 04<sup>th</sup>

- Ionuț PATRAȘ

MD, Talea West, June 04<sup>th</sup>

- Gabi SABOU

MD, Plaiul Tălii- Breaza, June 06<sup>th</sup>

- Lucian GĂLĂȚEANU

LD, Talea West,  
June 05<sup>th</sup>

- Irina MAIORESCU



**ENTRIES, VALIDATION,  
START LISTS, RESULTS:**  
George NEAGU



**START DEVICES:**  
Maria NEGOIȚĂ



**FINISH ARENAS:**  
Ciprian POPA

## PLACING the CONTROL POINTS: The "7 MAGNIFICENTS"



Iuli  
NEGOIȚĂ



Costică  
BULGARU



Florin  
ȚUNCU



Cosmin  
GEORGESCU



Răzvan  
LUPA



Tiberiu  
ȚIȚIRIGĂ



Radu MILEA  
PURUHNIUC



**WEBSITE  
ADMINISTRATION:**  
Gabi SABOU



**PROMOTION  
and MARKETING:**  
Daria GĂLĂȚEANU



**PROMOTION  
and ONLINE COMMUNICATION:**  
Adela GĂLĂȚEANU

## 2. OUR HOSTS



**Mistress Irina Mihaela Nistor, MAYOR of CÂMPINA MUNICIPALITY:**

“ We are honored that the Municipality of Câmpina is hosting this prestigious international orienteering competition, and we are delighted to welcome you to our community.

Beyond the spirit of competition, we encourage you to take the time to visit iconic landmarks such as the Iulia Hașdeu Castle, a symbol of profound spiritual heritage, as well as the Nicolae Grigorescu Memorial Museum, a place that preserves the living memory of the great painter as well as the light of his artistic legacy.

We wish you a pleasant stay and every success in the competition! “

**Mr. Cristian NEAGOE, MAYOR of TALEA COMMUNE:**

"We welcome our guests to this competition in which two stages will take place in the hills surrounding the commune of Talea.

We are convinced that the beauty of our landscapes will remain unforgettable in the memory of all participants."



**Mr. Bogdan Cristian NOVAC, MAYOR of BREAZA TOWN:**

"We are pleased and honored that Breaza town is hosting this national and international orienteering world ranking competition.

We offer the students of Breaza the opportunity to discover the beauty of this sport by organizing Breaza Town Cup for them."

## 3. OUR SPONSORS



**Mihnea Grecu:**

„I am glad to support this competition. The Orienteering educated me, has formed me as a man. Today, completes me and defines me.”

*GHM TEAM*



**Horațiu Grecu:**

„Together we can develop both competitions and new generations of athletes.”

**INGKA™**  
INVESTMENTS

# 4. EVENT PROGRAMME

<p><b>June 02<sup>nd</sup>, Model Event &amp; Special Trainings TALEA EAST</b></p>	<p>16:00 – 17:30 16:00 – 18:00</p>	<p>Validation at Model Event Centre, Model Event &amp; Special Trainings</p>
<p><b>June 03<sup>rd</sup>, Model Event &amp; Special Trainings TALEA EAST</b></p>	<p>10:00 – 13:00 15:30 – 17:30 10:00 – 18:00</p>	<p>Validation at Model Event Centre, Model Event &amp; Special Trainings</p>
<p><b>June 04<sup>th</sup>, Urban Sprint, WRE National Champ. CAMPINA</b></p>	<p>8:30 – 9:30 9:30 10:00</p>	<p>Validation at Event Centre, Quarantine, “Nicolae Grigorescu” National College Sport Hall, <b>First start Urban Sprint</b></p>
<p><b>June 04<sup>th</sup>, MD, TALEA WEST</b></p>	<p>16:30</p>	<p><b>First start MD</b></p>
<p><b>June 05<sup>th</sup>, LD, WRE TALEA WEST</b></p>	<p>10:00 13:30</p>	<p><b>First start LD</b> Price Giving Ceremony: - U.Sp: WRE, Nat.Champ. - LD: WRE</p>
<p><b>June 06<sup>th</sup>, MD, WRE Nat. Champ. Stage Breaza Town Cup PLAIUL TĂLII - BREAZA</b></p>	<p>10:00 13:30</p>	<p><b>First start MD</b> Price Giving Ceremony: - MD: WRE, Nat.Champ.Stage - Breaza Town Cup, - Romanian O - Cup, - Carpathian O - Trophy.</p>

# 5. DETAILS for EVENT STAGES

## 🚩 Model Event & Special Trainings, June 02<sup>nd</sup> & 03<sup>rd</sup>, Talea East

The Parking area is located near to the asphalt road, at the entrance to Talea Commune and has coordinates: **45. 221 500, 25. 576 325**.

Model Event Center is located 150m from the Parking area.

Three maps / trainings will be available, such as:

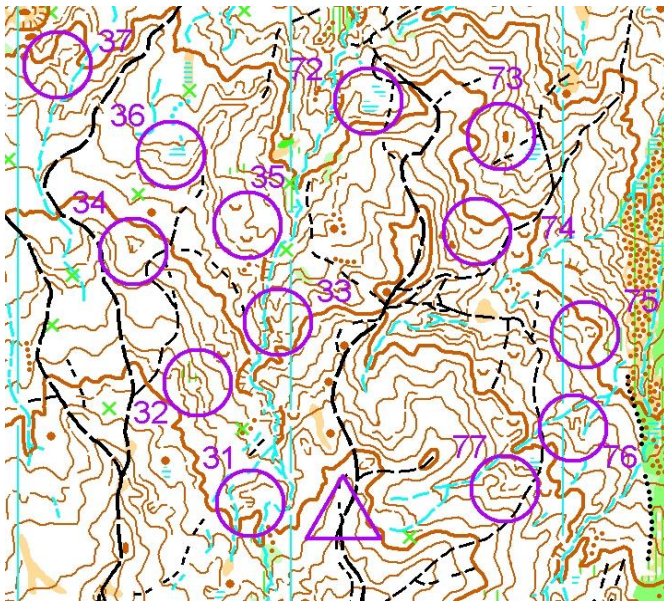

**Model Event: CP Polygon**

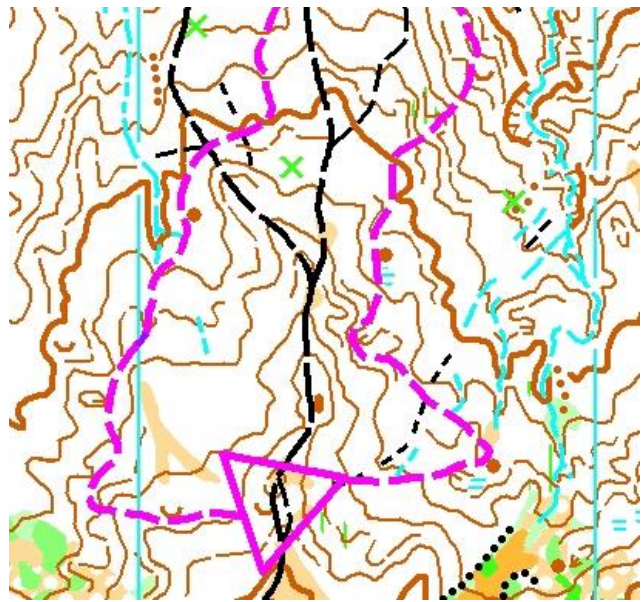

**Special Training: Obligatory Route**  
(the controls are placed along the line)

**Special Training: Corridor**  
(the controls are placed along the corridor)



**Please, specify at your entry what maps we prepare for you.**

## **Urban Sprint, WRE & National Championship, June 4<sup>th</sup>, Câmpina**

The **Event Center** and **Finish Arena** are located, in the “Young People House” zone, at the coordinates: **45.122 200, 25.742 500**. **Parking Area** will be in the proximity and it will be reached by a marked line.

From Event Center, a marked lane starts towards the **quarantine zone** which is established at the „Nicolae Grigorescu” National College Sports Hall, 800m away. **Warm Up maps** with a CP polygon will be provided on this way, 400m before the quarantine zone.

## **MD, WRE, June 4<sup>th</sup>, Talea West**

The **Event Center** and the **Parking Area** are at an open area, with very nice landscape towards the mountains and have the coordinates: **45. 229 070, 25. 553 370**. It can be reached by a forestry road, 300m from the paved road of Talea Commune.

From the Event Center, marked lanes go to the **Starts** and **Finish**, the distances will be communicated in Bulletin 2.

We recommend to the participants of the competition that on the access road to Talea Commune, after leaving the inhabited area of Breaza Town, **to stop several times to admire the landscape of outstanding beauty, both towards the hills, to the south and the mountains, to the north.**

## **LD, June 5<sup>th</sup>, Talea West**

The **Event Center** and the **Parking Area** remain the same as the previous day.

The marked lanes going to the **Starts** and **Finish**, will be communicated in Bulletin 2.

The **prize giving ceremony** will take place at Event Center area.

## **MD, WRE & National Championship Stage, June 6<sup>th</sup>, Plaiul Tălii- Breaza**

The **Parking, Event Center, Start** and **Finish** are also located at an open area, with very nice landscape towards the mountains.

The **P** entrance point in the **Parking** area are the coordinates **45. 218 810, 25. 604 200**.

The **Event Center, Start** and **Finish** are located 150m – 300m from **P**.

The **prize giving ceremony** will take place at Event Center area.

# 6. ENTRIES, ENTRY FEES, DEADLINES, INFORMATION



**Entries:** [www.orienteingonline.net](http://www.orienteingonline.net) [geotibi2002@yahoo.com](mailto:geotibi2002@yahoo.com)

**Entry fees and deadlines:**

CLASSES	ENTRY FEES / DEADLINES			
	2027,Jan.31 <sup>*)</sup>	2027, April,30	2027,May,22	2027,May,27 <sup>**)</sup>
MW 12,14, Open, Open Family	8 € <sup>*)</sup> per stage	9 € per stage	10 € per stage	12 € per stage
MW 16,18,65,70,75,80, Op.Th.	10 € <sup>*)</sup> per stage	12 € per stage	15 € per stage	20 € per stage
MW 20,21E,21A,35,40,45,50,55,60	12 € <sup>*)</sup> per stage	15 € per stage	20 € per stage	25 € per stage

*\*) For SEEOA Countries and Hungary, these levels will be valid for all deadlines*

*\*\*\*) After May 27, entries will be accepted in the limit of the vacant places*

-  For clubs affiliated to the Romanian Orienteering Federation, fees and deadlines will be communicated in accordance with the "SPECIFICATIONS 2027".
-  There are no entry fees for the Breaza Town Cup.
-  Model Event -3 € / map; Special Trainings -5 € /map. Please specify at your entry whether you are participating in the Model Event/Special trainings and what kind of maps you want.

**Banking details:** Clubul Sportiv Metropolitan București

Adress: str. Pridvorului nr. 17, Sector 4, Bucharest.

For EUR payments, IBAN: RO76 RNCB 0857 1529 0407 0001

For RON payments, IBAN: RO93 RNCB 0071 1529 0407 0001.

**PARTICIPATION IN THE COMPETITION IS ON OWN RESPONSABILITY**

## Information:

**Competition Site:**

<https://carpatho.ro>

**Romanian Orienteering Sites:**

[www.fro.ro](http://www.fro.ro)

[www.orienteing.ro](http://www.orienteing.ro)

**International Orienteering Sites:**

<https://eventor.orienteing.org/Events>

[www.worldofo.com/calendar](http://www.worldofo.com/calendar)

**Facebook link:**

[www.facebook.com/CarpathianOTrophy](http://www.facebook.com/CarpathianOTrophy)

**E-mail for additional information:**

[bn.lucian.galateanu@gmail.com](mailto:bn.lucian.galateanu@gmail.com)

[tibi.palcau@gmail.com](mailto:tibi.palcau@gmail.com)

# 7. WELCOME to ROMANIA

**TO REACH THE COMPETITION AREA, you have 90 km by DN1 from Henri Coanda International Airport of OTOPENI or 80 km from the new Brasov-Ghimbav Airport**

**ACCOMMODATION: Guesthouses and hotels in Câmpina, Talea, Breaza**



## TRY ON BEAUTIFUL TOURISTIC TOURS



**You can pay a visit to Peleş Castle (1873- 1914), the Summer Royal Family Residence, at Sinaia, about 30 km North from Câmpina**



**At Câmpina, the Iulia Haşdeu Castle has a very impressive story**